

# MARION TOWNSHIP FRACTION 18 R12 TWP 8 MORGAN COUNTY, OH

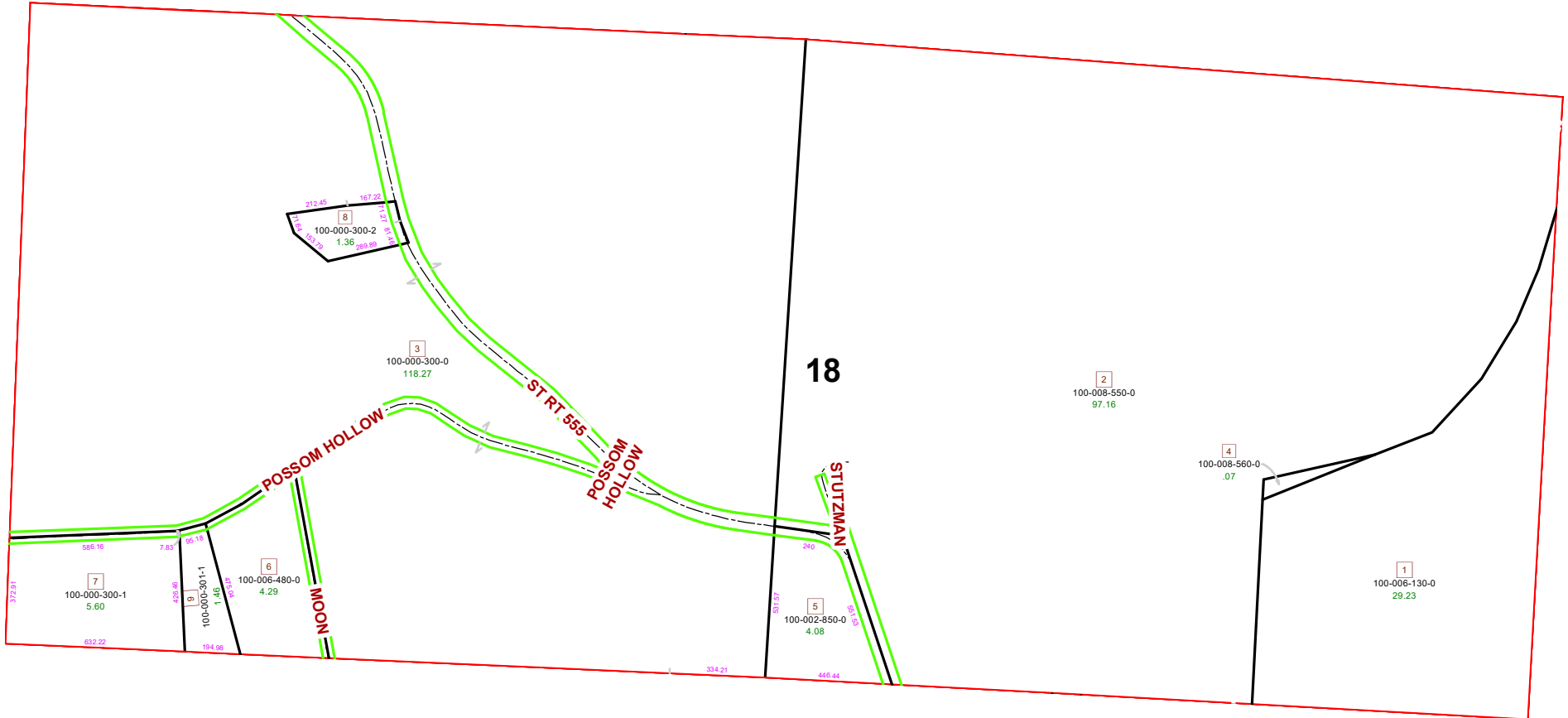

PIN	Owner	VOL	PAGE	LegalDescr	Acres
100-000-300-2	BEATTY ROBERT L	OR191	501	R12 T08 S00 SD 8 F	1.369
100-000-300-0	BEATTY WILLIAM R & ROBERT L	OR228	975	R12 T08 S00 FR 18	118.27
100-002-850-0	HERSHBERGER JOE J & VERNA U	OR178	43	R12 T08 S00 FR 18	4.087
100-006-130-0	NEWTON DOW O & IRENE TRUSTEES OF TRUST	OR144	689	R12 T08 S00 FR 18	29.23
100-000-300-1	ROSLER DAVID M & DEBORAH E	OR214	705	R12 T08 S00 FR 18	5.602
100-006-480-0	SLISHER GEORGE D	OR210	343	R12 T08 S00 FR 18	4.29
100-008-560-0	TOTTEN FRANK K	D.V 196	458	R12 T08 S00 FR 18	0.072
100-008-550-0	TOTTEN FRANK K	D.V 196	458	R12 T08 S00 FR 18	97.16
100-000-301-1	WOGAN BRADLEY G & MARY A	OR132	353	R12 T08 S00 FR 18	1.469

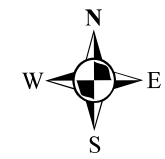

Boundaries	
----- Hidden	--- ROW
----- Hydro	--- Section
----- Roads	--- Lot
----- County	--- Parcel
----- Township	--- Parcels

Source: Morgan County Engineer's Office  
 Author: Marcia Wolfe  
 Date: 7/10/2020

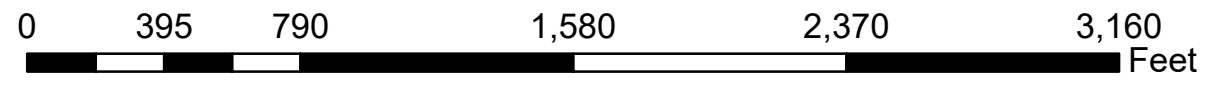

Disclaimer: The information that these maps contains is for reference purposes only. Please bring any errors to the attention of the Engineer's Office staff.  
 Thank you